

Course and dist. up the Allegheny River from the post to the Lyn

North	40
N 14 E	100
N 16 1/2 E	80
Total	231

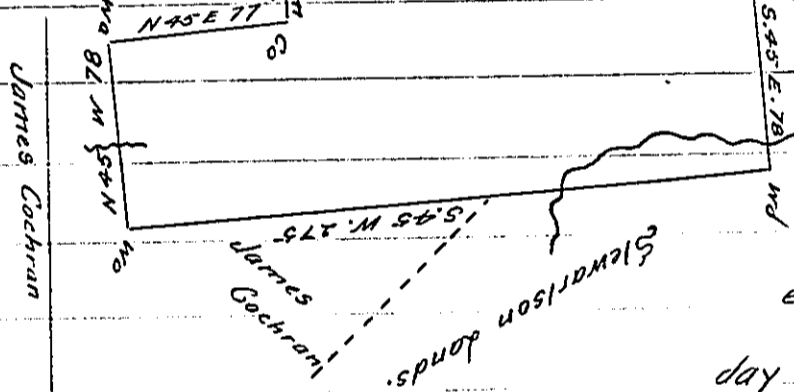
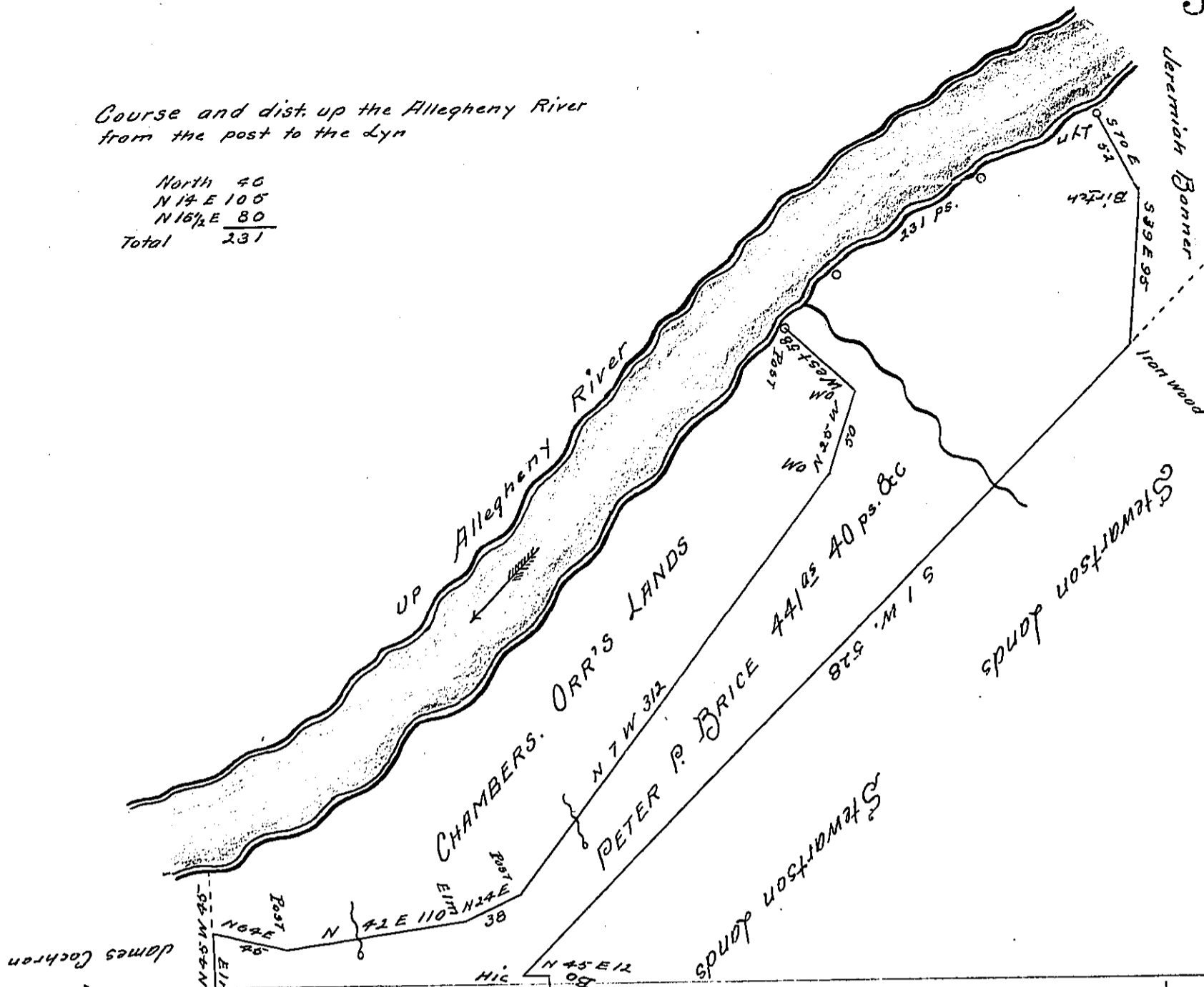

In pursuance of a Warrant dated the 8th day of March 1848. Granted to Peter P. Brice Surveyed to the same on the 24th day of April 1848 the above described tract

of land containing four hundred and forty one acres and forty perches and allowance of six per cent &c. Situate in Pine Township Armstrong

County
 To John Laporte Esq
 Surveyor General.

For Jackson Boggs. D.S
 J. E. Meredith

I do hereby certify that I have examined the above return of survey and find it to be correct. J. Boggs D.S

To Jas. Laporte Esq
 Surveyor General.

IN TESTIMONY that the above is a copy of the original remaining on file in the Department of Internal Affairs of Pennsylvania, made conformably to an Act of Assembly approved the 16th day of February, 1833, I have hereunto set my Hand and caused the Seal of said Department to be affixed at Harrisburg, this twenty-first day of March 1904

George D. Brown
 Secretary of Internal Affairs.